Cognitive Behavioral Model Of Obsessive Compulsive Disorder (OCD)

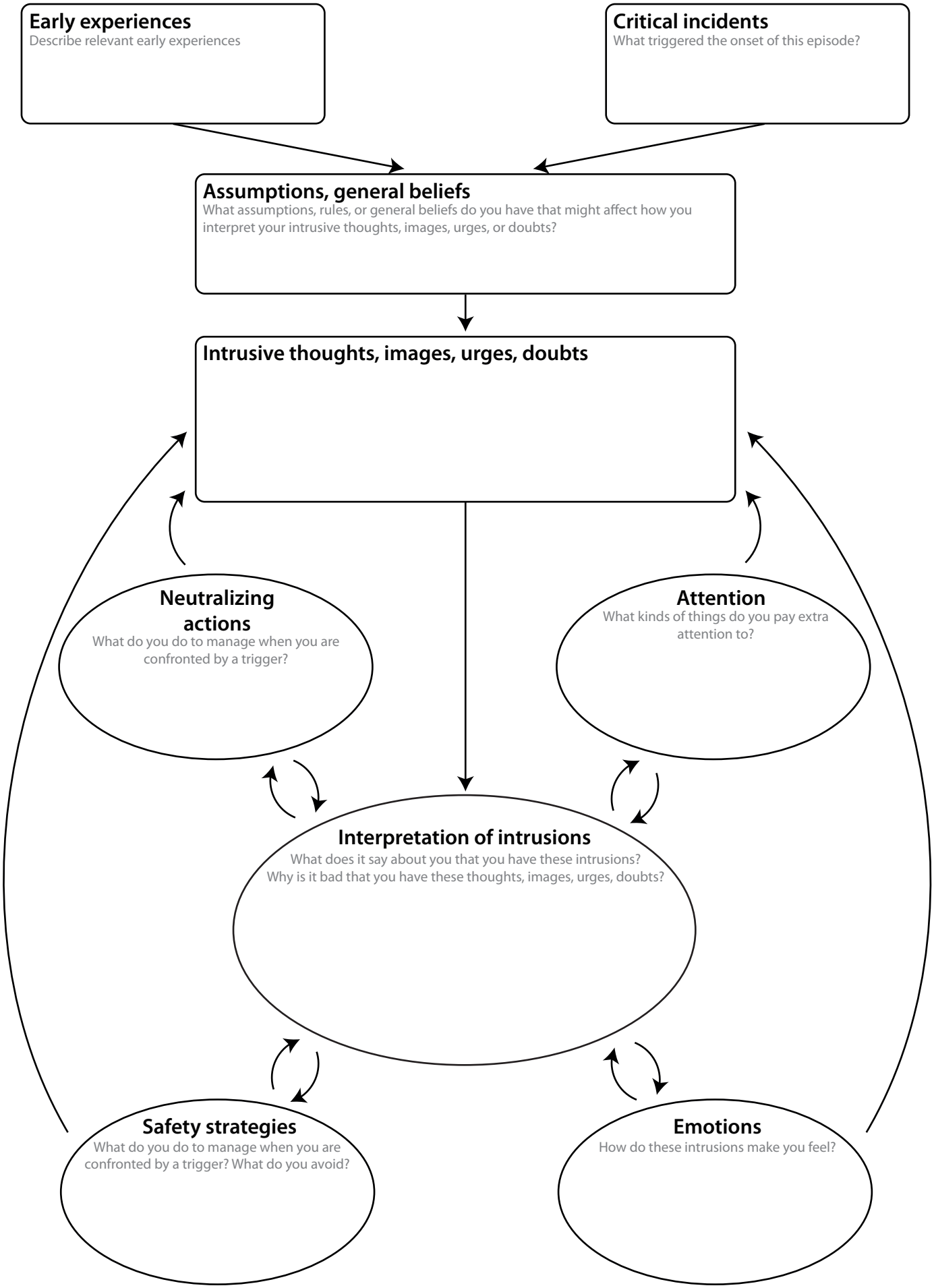

Copyright © 1998. Reprinted with permission from Cambridge University Press.
Salkovskis, P. M., Forrester, E., Richards, C. (1998).
Cognitive-behavioural approach to understanding obsessional thinking. *British Journal of Psychiatry*, 173(suppl. 35), 53-63.